TSE YAANIICHII

GEN

ALLEN COUNTY PUBLIC LIBRARY
3 1833 01769 0972

GENEALOGY
978.901
M21RC.
1974

Darwin Appl to
Cutleaville East Library

1974 TSE VAN CHU

Dedication

Mrs. Boyd has been our school secretary for the past five years and has become a part of all our lives. She does much for people outside of her regular office work. She collects the money at the door of the home games, takes care of the candy store, ordering the candy and making the popcorn. She takes care of the students' and the classes' money. She is the "nurse" of the High School as well as the elementary school. She makes appointments with the Doctor and takes care of the not so sick with Kleenex, aspirin, and band-aids. To show our appreciation for the many things that you have done we would like to dedicate this annual to her. Thank you very much Mrs. Boyd.

Although the Polinders have been here only a short while, in that time they have influenced many of our lives. When we're sick they nurse us back to health; when we're troubled they take the time to talk. We girls are fortunate to have such great dorm parents and in appreciation we also dedicate this book to you, Mr. and Mrs. Polinder.

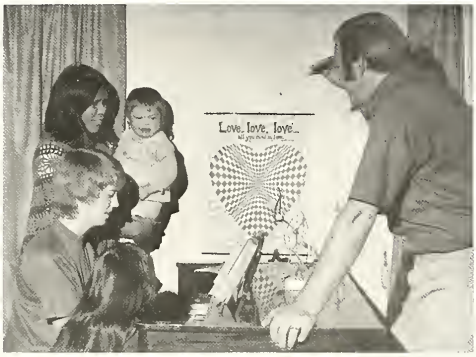

Never forget to be truhful and kind. Hold these virtues tightly. Write them deep within your heart. If you want favor with both God and man, and a reputation for good judgement and common sense, then trust the Lord completely; don't ever trust yourself. In everything you do, put God first, and He will direct you and crown your efforts with success.

Proverbs 3:3-6

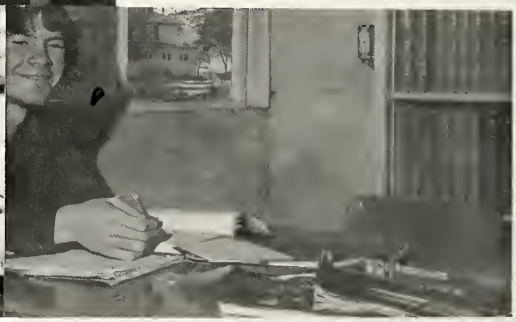

Student Life

BUSINESS: (L-R) JoAnn Lee, Corrine Light, Joyce Chimoni, Kris Oppehuizen, Gloria Catron, Ronda Henry, Caleb Dickson, Mr. D. Baas - Business Advisor.

PHOTOGRAPHY STAFF: (Back Row) Duane Yazzie, Dave Boot, Rodney Lonjose, (Front Row) Dick Weeda, Mr. John Vant Land - Photography Advisor, Millard Damon.

EDITORIAL STAFF: (Back Row) Mrs. M. Baas - Editorial Advisor, Ruth Den Bleyker, Charlene Kurley, Rhoda Hunt, (Front Row) Mari Boyd, Marilyn Naranjo, LaVerne Frank, Debbie Bosscher.

Annual Staff

The annual staff this year went to an Annual Workshop in Albuquerque. We spent a whole day there learning how to make an annual more enjoyable for the readers.

The staff has worked hard this year in making our annual a successful one. There were many frustrating nights as well as enjoyable times while putting our yearbook together.

(Top Row, L to R) D. Weeda, M. Oppenhuizen, C. Kurly, J. Lee, S. Damon, K. Oppenhuizen, (Seated L to R) R. Lonjose, D. Boot, J. Chimoni, G. Curley, A. Becenti

Student Council

Our Student Council is the government of our student body. It taxes each class's earnings to provide for the activities it sponsors such as homecoming and Fine Arts day.

Young Calvinists

(Top Row, L to R) B. Krygsheld, L. Herbert, R. Kuipers, K. Gjeltema, J. Harkema, R. Zuni, C. Light, D. Bosscher, R. Denbleyker, M. Boyd

The Young Calvinist Society had very good turn outs this year. Highlights of the year were the retreats. One was held in Albuquerque, and one in Prescott, Arizona which featured a Christian Rock Group called "Pneuma". The Rehoboth Young Calvinist Society also sponsored a Spring Retreat.

(Front Row, L-R) R. Henry, C. Koolhaas, D. Bosscher, D. Chino, M. Naranjo, G. Curley, (Second Row, L-R) R. Benally, C. Light, K. Oppenhuizen, A. Descheene, T. Begay, A. Descheene, C. Kurley, (Third Row, L-R) R. Yazzie, M. Boyd, R. Denbleyker, P. Peterman, C. Jones, A. Posthuma, B. Kuipers, (Fourth Row L-R) L. Herbert, R. Gjeltema, M. Jones, D. DeHaan, D. Leekity, B. Chimoni, D. Yazzie, Director Mr. C. Klooster-man Accomp, C. Redhouse

Choir

(Front Row) A. Bowman, G. Manning, G. Naranjo, M. Becenti, D. Holtsoi, J. Skeet, (Second Row) M. Weeda, W. Oppenhuizen, B. Mulder, D. Boot, S. Damon, F. Norris, H. Livingston, (Third Row) J. Siebersma, B. Kuipers, R. Postuma, M. Oppenhuizen, B. Gjeltema, D. DeHaan, B. Kampe, Director: Mr. Kloosterman

BEGINNER BAND: (First Row) J. Van Klompenberg, J. Yazzie, J. Gjeltema, (Second Row) K. Anderson, R. Skeet, A. Largo, C. Boyd, J. Freeland, (Third Row) C. Damon, R. Bowman, S. Begay, S. Garnanez, L. Chino, M. Redhouse, D. Garnanez, (Fourth Row) S. Ahasteen, V. Billie, R. Smith, B. Bowman, Y. Ahasteen, M. Franisco, B. Ahasteen, N. Boyd, E. Bowman, A. Grey, Director: Mr. Kloosterman

Northwest District Band and Choir Participants

Band

HIGH SCHOOL: (First Row) D. Boot, A. Descheene, C. Light, (Second Row) S. Dickson, K. Gjeltema, R. Den Bleyker, R. Henry, M. Long, (Third Row) J. Siebersma, B. Gjeltema, D. Yazzie, M. Weeda, G. Manning, F. Norris, D. Bosscher, (Fourth Row) M. Jones, M. Boyd, D. DeHaan, R. Kruis, B. Kuipers, T. Yazzie, L. Frank, B. Kamps, R. Kuipers, Director: Mr. Kloosterman

JR. HIGH BAND: D. Mulder, P. Descheene, H. Veenstra, D. Hurst, Director: Mr. Klossterman

J. V. CHEERLEADERS: (Top-Bottom) E. Light, G. Catron, S. Damon, D. Bosscher

VARSITY CHEERLEADERS: (Top-Bottom) A. Becenti, C. Kurley, J. Lee, A. Descheenie

Cheerleaders

(L-R) M. Damon, R. Lonjose, D. Boot, L. Herbert, C. Begay, C. Dickson, D. Weeda, J. Light, B. Kuipers, H. Redhouse, M. Jones, W. Curley, Coach Keith Kuipers

Varsity Basketball

Our Varsity Basketball Team has enjoyed a successful year with great support from our fans. The boys have worked hard in practice, played their best in each game, and show a real team spirit. The Varsity Basketball Team should end with a winning season and has shown what dedication and hard work can do for a team. Win or lose, we know they have done their best to play an exciting game for us.

30
13
54

22

13
54

The Jr. Varsity along with their new coach, Mr. E. Huisingh have had a good year. Their attitude along with good sportsmanship and cooperation has been good. The boys have put a lot of work into their game and the fans have given them good support.

Jr. Varsity Basketball

(Standing, L-R) M. Oppenhuizen, H. Redhouse, M. Ahasteen, C. Anderson, D. Leekity, Mr. E. Huisingh, (Kneeling, L-R) F. Tally, T. Dickson, E. Begay, V. Thompson, D. Plummer, B. Chimoni

(L-R) 9th Grade, L. Henry, J. Peterman, R. Kruis, M. Oppenhuizen, B. Gjelteman, J. Yazzie, S. Hannah, M. Yazzie, Mr. T. Charles

(L-R) 8th Grade, D. Holtsoi, B. Kamps, S. Ahasteen, R. Posthuma, D. DeHaan, B. Kuipers, J. Yazzie, J. Siebersma, Mr. T. Charles

(L-R) 7th Grade, Mr. T. Charles, E. Bowman, D. Bates, D. Hurst, H. White, K. Descheenie, H. Veenstra, C. Boyd, J. Freeland, D. Keeto, J. Curley, R. Plummer

Freshman And Jr. High Basketball

Fresh. Att: Donna Holtsoi
Escort: Rodney Lonjose

Soph. Att: Pam Peterman
Escort: Dick Weeda

Junior Att: Marilyn Naranjo
Escort: Wallace Curley

Senior Att: Joann Lee
Escort: Caleb Dickson

Flower Girl: Alberta Bates
Crown Bearer: Kendall Thompson

Queen: Joyce Chimoni
Escort: Dave Boot

Homecoming

Joyce Chimoni was this year's Homecoming Queen. She was a very beautiful queen as she reigned over the festivities Friday, February 1. Joyce was strikingly lovely as she came down the court in her maroon velvet dress trimmed with lace. Her escort, Dave Boot, presented her with a bouquet of carnations and roses and crowned her queen of the evening.

The mighty Lynx gave Her Majesty, Her Court, and a large crowd a thrilling evening. The Lynx came from behind and won over the Navajo Mission Eagles 83-65. The J.V. team also was on top, winning 67-45.

Cross Country

Members of the Cross-Country team were: Dave Boot, Bernard Chimoni, Caleb Dickson, LeeRoy Herbert, Morris Jones, Ronald Kruis, Robert Kuipers, Duane Leekity, Rodney Lonjose, Virgil Thompson, Dick Weeda, Edmund Yatsattie and Duane Yazzie. They were coached by Mr. Ted Charles.

The Rehoboth Cross Country team of the 1973-1974 school year met with success by being the first Rehoboth Cross Country team since 1963 to participate in a state meet where they placed fourth among the AA schools. This along with the fact that they were third in the district and received the first set of trophies since 1964, proves the amount of hard work necessary to have attained their goal. Next year offers another promising year with the return of four of the varsity runners who were instrumental in leading Rehoboth to their first successful year in Cross Country.

JR. HIGH GIRLS BASKETBALL: (Back Row) Coach Mrs. Kloosterman, Orlinda Begay, Sandy Dickson, Camille Damon, Erma Yazzie, Diane Mulder, Debbie Boot, Velma Hunt, (Front Row) Elizabeth Light, Barbara Bowman, Tina Livingston, Penny Descheenie, Lillian Skeets, Agnes Bowman

This year girls sports at Rehoboth have taken on a new look. The girls are competing in interscholastic competition in Volleyball, Basketball, and Track. The volleyball team's success wasn't measured by the number of matches they won but by how much they learned.

The basketball teams were highly successful in the won-lost column. The Jr.-Varsity had the best record in the league with 10 wins, 1 loss. The varsity team finished 3rd in the league but took 2nd place in the district tournament, winning the honor of going to the State Tournament.

The track team will be in league competition for the first time, but should do well. Extramural tennis will be a new feature this year, too.

VOLLEYBALL: (Back Row) Coach Mrs. Kloosterman, C. Koolhaas, S. Damon, W. Oppenhuizen, C. Kurley, C. Jones, K. Oppenhuizen, D. Bosscher, (Front Row) D. Holtso, R. Benally, A. Becenti, F. Norris, J. Skeet

Girls' Sports

VARSITY BASKETBALL: (Back Row) Coach Mrs. Kloosterman, M. Becenti, C. Kurley, W. Oppenhuizen, P. Peterman, C. Jones, K. Oppenhuizen, G. Manning, (Front Row) D. Holtso, L. Frank, G. Curley, R. Henry

JR. VARSITY BASKETBALL: (Back Row) Coach Mrs. Kloosterman, M. Becenti, S. Lee, W. Oppenhuizen, E. Light, F. Norris, G. Manning, (Front Row) G. Naranjo, J. Skeet, H. Livingston, D. Holtsoi

Dorm

Life

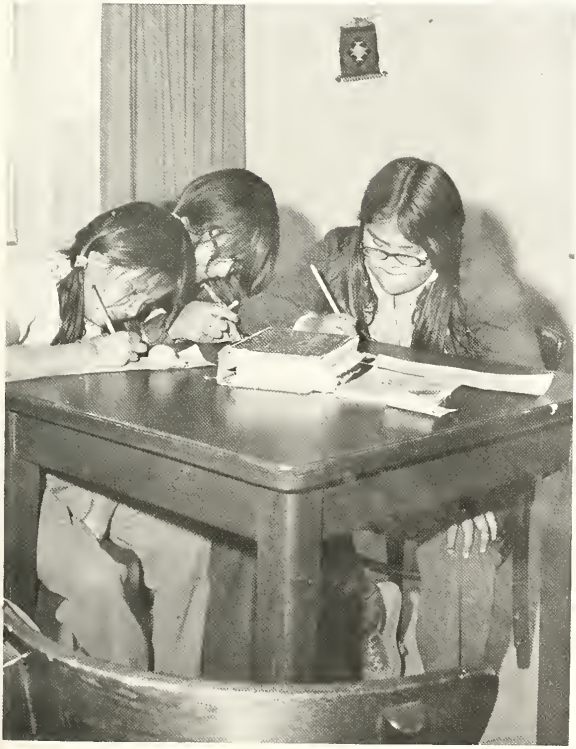

Throughout the year Rehoboth gets many visitors including student volunteers and student teachers. Some soon become very familiar faces and it's hard to see them leave. Calvin College provided us with seven student teachers for second semester, and Iowa's Wesleyan College sent five volunteers here for one month.

Dorm Staff

High School Girls Dorm, Mr. and Mrs. Ron Polinder with Stacy. Mr. Polinder also teaches World Studies, Geography and American History.

High School boys dorm, Mr. and Mrs. Ed Huisingh. Mrs. Huisingh teaches 7th Grade English and 7th and 8th Grade Bible. Mr. Huisingh teaches Physical Education and 8th Grade English.

Boys (grades 1-4), Miss Julia Ensink

Girls (grades 1-4), Mr. and Mrs. Marvin Apol

Boys (grades 5-8), Mr. and Mrs. John Lee with Darla and Marla.

Girls (grades 5-8), Mr. and Mrs. Burt Krygsheld with Tammy and Todd.

BUSINESS MANAGER, Mr. Ed Oppenhuizen

POSTMISTRESS, Mrs. E. Henry

Miscellaneous Staff

PIANO TEACHERS (l.-r.): Betty Kamps, Mary Boot, Jeanette DenBleyker, Jo Vant Land.

Kitchen Staff: Mr. W. Hoekstra, Mrs. W. Hoekstra, Miss N. De Kline

Laundry: Mr. M. Apol

Campus Hostess: Miss D. Hofstra

Pastor R. Veenstra

Industrial Department

(l-r) Mr. J. Harkema, Mr. J. Den Bleyker, Mr. E. Oppenhuizen, Mr. A. Bosscher, Mr. J. Baas.

SECRETARY - Mrs. Ann Boyd

Administration

SUPERINTENDENT - Mr. Keith Kuipers

High School Teachers

Mr. Baas - Chemistry, Biology, Gen. Science, 7th and 8th Science

Mr. Boot - I, II, III, IV English, Bible, Christian Living

Mr. Charles - Spanish II, Typing, Fine Arts

Mr. Kloosterman - H.S. Band, H.S. Choir, Jr. H. Music, Elem. Music

Mr. Van'tLand - Geometry, Trig., Gen. Math, Typing I

Mr. Weeda - Am. History, Social Studies, Government, Counseling

Mrs. Dahm - Librarian

Winfred Kurley - Maintenance Man

SENIOR CLASS OFFICERS: (L-R) Jumbo, M. (Secretary), Lee, J. (Vice-Pres.), Redhouse, C. (Treasurer), Chimoni, J. (President), Boot, D. (Student Council Rep.)

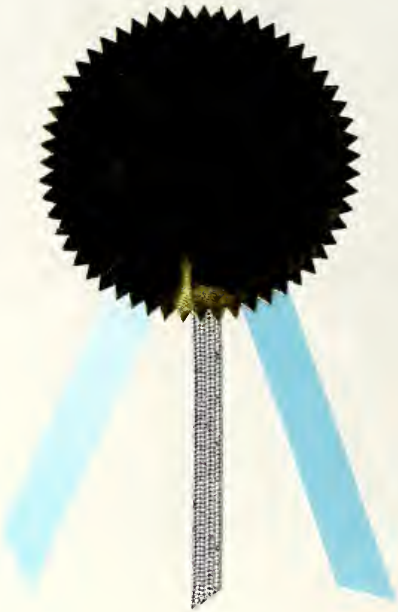

Class of '74

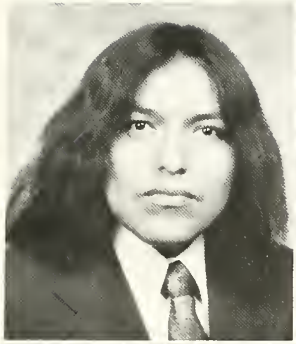

Calvin Begay
Dave Boot
Joyce Chimoni

Millard Damon
Alyce
Descheene
Caleb Dickson

"Some men see things as they are and say why. I dream things that never were and say why not."

Leroy Herbert
Rhodann Hunt
Morris Jones

Jumbo, Marie
Lee, Joann
Lonjose, Rodney

Redhouse, Carol
Yazzie, Duane

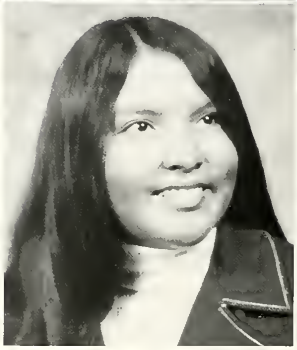

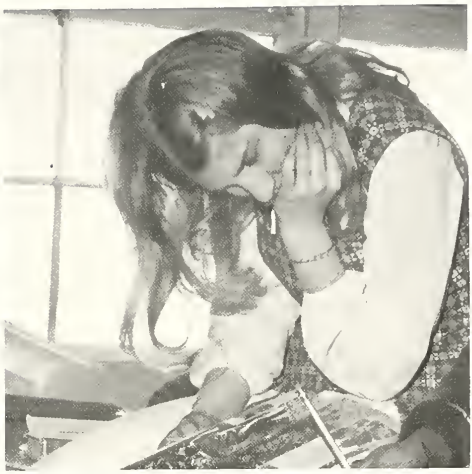

(L-R) Descheene, A. (Treasurer), Curley, G. (President), Oppenhuizen, K. (Vice-President), Naranjo, M. (Secretary), Weeda, D. (Student Council Rep.)

Juniors

Boyd, Mary
Catron, Gloria
Curley, Geneva
Curley, Wally

De Haan, David
Den Bleyker, Ruth
Descheene, Annabelle
Frank, LaVerna
Gjeltema, Ken

Henry, Rhonda
Jones, Cheryl
Koolhaas, Carol
Kuipers, Robert
Leekity, Duane
Light, Corrine

Naranjo, Marilyn
Oppenhuizen, Kris
Weeda, Dick
Yatsatie, Edmond
Yazzie, Rodney
Yazzie, Tim
(Not Pictured)
Wally Mac Gilbert

Sophomores

(L-R) Light, J. (Secretary), Plummer, D. (President), Becenti, A. (Student Council Rep.), Kurley, C. (Vice-President), Benally, R. (Treasurer)

Becenti, Andrea
Begay, Eugene
Begay, Thomasina
Benally, Ruth
Beyuka, Jerry

Bosscher, Debbie
Chimoni, Bernard
Chino, Denise
Dickson, Tim
Herbert, Elroy

Kurley, Charlene
Largo, Charlotte
Light, Jonas
Long, Marla
Peterman, Pam
Plummer, Duane

Plummer, Sandra
Posthuma, Ardith
Redhouse, Harold
Thompson, Virgil
Talley, Frank
Zunie, Rosemary

Freshmen

(L-R) Oppenhuizen, M. (Student Council Rep.), Light, E. (Secretary, Treasurer), Oppenhuizen, W. (President), Damon, S. (Vice-President)

Ahasteen, Micheal
Anderson, Chee
Becenti, Marylynn
Damon, Sheron
Hannah, Steven

Hardy, Phoebe
Henry, Levon
Holsoi, Donna
Kruis, Ronald
Lee, Shirley

Light, Elvena
Livingston, Herlanda
Livingston, Timothy
Manning, Gloria
Mulder, Bonnie
Naranjo, Gloria

Norris, Freida
Oppenhuizen, Marc
Oppenhuizen, Wanda
Peterman, Joseph
Skeet, Jeraldine
Yazzie, Merrill

CLASS OFFICERS (L-R) Weeda, M., Boot, D., Dickson, S., Kuipers, B.

Eighth Grade

Ahasteen, Marvin
Begay, Orlinda
Bowman, Agnes
Boot, Deborah

Dickson, Sandra
DeHaan, Daniel
Gjeltema, Bruce
Holtso, Darryl

Kamps, Bryan
Kuipers, William
Manning, Homer
Posthuma, Richard
Siebersma, Jan

Weeda, Mary
Yazzie, Erma
Yazzie, Joseph
Yazzie, Junior
Yazzie, Lambert
Yazzie, Wilma

CLASS OFFICERS (L-R) Light, E., Freeland, J., White, H., Bowman, B.

Seventh Grade

Ahasteen, Steven
Bates, Darrell
Begay, Barbara
Bowman, Barbara
Bowman, Everette
Boyd, Charlie

Chino, Lisa
Curley, Gerald
Damon, Camille
Descheene, Kenneth
Descheene, Penelope
Emerson, Lucinda

Freelan, Johnnie
Garanez, Sandra
Hooker, Audrey
Hunt, Velma
Hurst, Donald
Keeto, Dwight
Light, Elizabeth

Livingston, Tina
Mulder, Diane
Plummer, Richard
Skeet, Lillian
Veenstra, Harry
White, Herbert
Yazzie, Wanda

TEACHER: Mr. B. Vanderhoven

Sixth Grade

Ahasteen, Benjiman
Ahasteen, Yvonne
Anderson, Kenneth
Bates, Duane
Begay, Sharlene

Benally, Harold
Benally, Tim
Billie, Vernon
Blanchard, Fred
Bowman, Rebecca
Boyd, Norman

Emerson, Anthony
Francisco, Melvin
Garnanez, Deborah
Gjeltema, Joan
Grey, Andrew
Henry, Cheryl
Joe, Floyd

Largo, Alvin
Livingston, Rebecca
Redhouse, Matilda
Skeet, Roland
Smith, Ronald
Van Klomperberg, Julie
Yazzie, Josephine

TEACHER: Miss R. Vander Woude

Fifth Grade

Ahasteen, Yolanda
Becenti, Deborah
Begay, Bensen
Begay, Loren
Begay, Patrick
Begay, Sandra
Benally, Cheryl
Billie, Virgil
Carson, Evelyn
Chino, Janice
Damon, Florence
Dykstra, Brian
Freeland, Frederick
Grey, Arthur
Henry, Benjamin
Henry, Corwyn
Holtso, Jeffery
Holtso, Ramona
Joe, Bernadine
Kamps, Kimberly
King, Stanley
Lee, Darla
Montoya, Ora Jean
Rus, Mike
Siebersma, Heidi
Tibboel, Lois
Tsosie, Bernadette
Veenstra, Chris
Watchman, Kevin

TEACHER: Miss M. Kuik

Fourth Grade

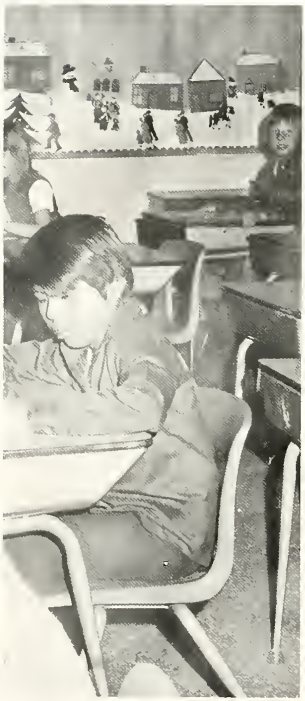

Anderson, Eunice
Bates, Darwin
Begay, Lucretia

Benally, Stuart
Blanchard, Todd
Boyd, Charlene

Damon, Benjamin
Damon, Burton
Damon, Shreve
Garnanez, Milton

Grey, Sharlene
Hunt, Verlena
James, Brian
Lancer, Phyllis
Lee, Melinda

Skeet, Genevieve
Tso, Nataline
Van Klompenberg, Cindy
Veenstra, Tim
Yazzie, Wayne

TEACHER: Miss S. Kruis

Third Grade

Begay, Larissa
Boyd, Velma
Charley, Carol

Coleman, Lyda
Curley, Randolph
Denetclaw, Valerie

Gjeltema, Sharon
Grey, Allen
Henry, Budford
Joe, Virgil

Lancer, Cheryl
Lee, Lionel
Light, Willard
Montoya, Edward

Oppenhuizen, Jack
Pablo, Cheryl
Smiley, Clarence
Smith, Ricky

Tibboel, Lorilee
Yazzie, Lynelle
Yazzie, Sanford
Yazzie, Sonja

TEACHER: Miss B. Masselink

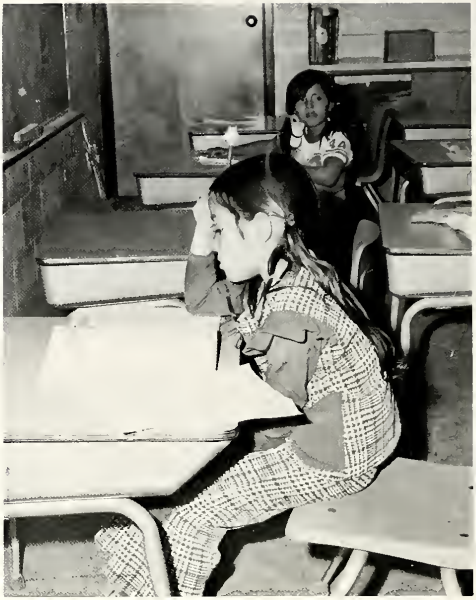

Second Grade

Baas, Julie
Begay, Emerson
Benallie, Lynell
Benally, Janice
Dykstra, Alden

Harvey, Larry
Holtso, Theresa
Lancer, Shawn
Montoya, Rodger
Murphy, Lenora

Naranjo, Jonnie
Navasie, Warren
Pinto, Ramona
Rus, Timothy
Watchman, Gary
Wood, Kimberly

TEACHER: Miss M. Feyen

First Grade

Bates, Balerta
Begay, Darren
Boyd, Norman
Craword, Carmen

Harvey, Arleen
Hunt, Johnathan
Joe, Deedra
Joe, Rene
Jymison, William

Kloosterman, Kathleen
Light, Aaron
Light, Simon
Long, Vernon
Musket, Milford
Oppenhuizen, Joan

Price, Sharron
Rus, Thomas
Stam, John
Thompson, Kendall
Tso, Tammy
White, Herberta
Yazzie, Sandra

Patrons

[illegible]

[illegible]

Irene Bateman

Mr. and Mrs. E. W. Boot

Mrs. D. C. Boyd

Mr. and Mrs. Ted Charles

Jim De Korne

Mr. and Mrs. J. Den Bleyker

Dr. and Mrs. Jay Dykstra

Mr. and Mrs. Bert Giottonia

Mr. and Mrs. Eddie F. Henry

Mr. and Mrs. Bill Hoekstra

J. R. Hunt

Mr. and Mrs. Ralph Hunt, Sr.

Dr. and Mrs. John Kamps

Dr. and Mrs. Phil Kamps

Mr. and Mrs. Robert Kamps

Dr. and Mrs. Bruce Mulder

[illegible]

Mr. and Mrs. Ron Pollinger

Cecil Schurman

John C. Sterkenburg

Dr. and Mrs. Richard Stern

Mr. and Mrs. Lawrence Van Klompenberg

Gerrit Vander Wilden

John and Jo Van't Land

Rev. and Mrs. Rolf Veenstra

Mr. and Mrs. Thomas Weeda

Advertising

DIAMONDS
WATCHES
STERLING

GARY PATRICK
MANAGER

RASCO STORE

118 W. 66 Avenue

Gallup, N.M. 87301

KGAK

1330 Kilocycles 5000 Watts

"Home of the Original NAVAJO Hour"

1:00 - 4:00 P.M.

401 East Coal

Gallup, New Mexico

S. P. VIDAL & COMPANY

New and Used Furniture and

Hardware - Hoover Vacuum Cleaners

Telephone UN 3-4261
208 West Coal
Gallup, New Mexico

EL RANCHO HOTEL

"The Charm of Yesterday and the

Convenience of Tomorrow"

1000 E. Hwy. 66
Gallup, New Mexico

TOBE TURPEN'S INDIAN TRADING COMPANY

NAVAJO - ZUNI - HOPI JEWELRY

Rugs
Pottery
Baskets
Kachinas
Pawn
Kailbab Moccasins

Gallup, N.M. 87301

Highway 32 South

BARGAIN BARN

New and Used
Furniture

863-9348
North of Gallup on Hwy. 666

Tel. 863-9622 222 W. 66

RICHARDSON TRADING CO. & CASH PAWN

Gallup, New Mexico 87301
Indian Art and Crafts - Wholesale and Retail

A. C. SPOLAR ELECTRIC
Anthony C. Spolar

Phone 863-5393
110 S. Woodrow Gallup, N.M.

JENNIE'S FLOWERS

"When It's Flowers, Think of Ours."
Floral Pieces of All Kinds
Weddings
Corsages
Funerals

Phone 863-4375
305 S. McKinley Gallup, New Mexico

NAVAJO MOTORS, INC.

116 East 66th Ave.
Gallup

863-4496

SURPLUS CITY

Surplus and Clothing

East 66 Highway P.O. Box 293

863-3291

Gallup, New Mexico

MULLARKY PHOTO SHOP & STUDIO

See Us for Your
Graduation Pictures
We Have Caps and Gowns

200 W. 66 Ave. Phone 863-5162

Gallup, New Mexico

CARL'S RADIO & TV

863-5971 105 E. Coal Ave.

Gallup, New Mexico

TANNER'S

INDIAN ARTS

West Y 66 Ave.

863-6017 Gallup

ZIMMERMAN'S DRY GOODS

Dry Goods, Shoes,
and Western Wear

216 West 66 Gallup, New Mexico

Phone 863-3142

BEAR

Kelley's

PHONE
863-4101

SAFETY LANE

1208 East 66 Avenue

GALLUP, NEW MEXICO 87301

Let us tell you WHAT'S WRONG

GALLUP LUMBER AND SUPPLY

Plumbing and Heating Supplies

Box 1428 Gallup, New Mexico

863-4475

BONUS DRUG

Laddie Etherton - Pharmacist

863-5291

1900 E. 66 Ave. Gallup

BROWN'S TURQUOISE

No. 1 - 722-4008
No. 2 - 863-9011

Gallup

GALLUP SPORTING GOODS

863-3781

106 W. 66 Ave.
Gallup

CORDOVA GLASS COMPANY

Glass Contractor
108 S. Woodrow Gallup, New Mexico 87301
"24 Hour Emergency Service"
Phone 722-3101
ROBERT CORDOVA Mgr. and Owner

MONTGOMERY WARD

308 W. Coal Ave.

Phone: 863-4461

Gallup, New Mexico
87301

ROLLIE'S MORTUARY

Established 1912

FUNERAL DIRECTORS
AND
EMBALMERS

Phone 863-5511

310 South Second Gallup, New Mexico

CALIFORNIA SUPER MARKET, INC. NO. 2 CALMAR, INC.

East 66 Ave. Uptown Plaza
Gallup, New Mexico 87301

CULLIGAN WATER CONDITIONING

863-4782 400 E. Coal
Gallup

Compliments of:

SHIPROCK CHRISTIAN REFORM

SHIPROCK CHRISTIAN REFORM

CHURCH

Shiprock, New Mexico

Pastor: Rev. Abe Koolhaas

BRUCE'S TOWN & COUNTRY COLOR TV

Gallup, New Mexico 87301
807 East 66 at East Y Phone 505/863-4404

OLIVE SHEET METAL CO.

Heating and Air Conditioning
Roofing

Phone 863-4752

HENDERSON'S INDIAN JEWELRY REPAIR SHOP

Featuring Custom Design
Re-styling - Re-stringing - Cleaning
and Repairing of Your Jewelry
By Expert Craftsmen
Finest Selection of Turquoise Anywhere
Phone 863-6417
508 So. Second Gallup, N.M.

KEN'S PHARMACY

Located in Trade-Mart Center
1402# South Second 863-6164

"Prescriptions are our only Business."

TANDY'S MUFFLER SHOP

Custom Bending and Exhaust Work
Mufflers and Shocks
For All Cars
CUSTOM DUALS
Jack Tandy 615 W. 66
Phone 863-4121 Gallup, New Mexico 87301

MALCO

Phone 863-3191
863-5341

KENNEDY OIL CO.

Distributors of
Quality Petroleum Products

P.O. Box 1296

Gallup, N.M. 87301

Phone 863-3849 720 East Coal Ave.

MATHEWS FURNITURE CO.

Complete Home Furnishings

Spencer Jones Gallup, New Mexico

First State Bank

300 W. Aztec
Gallup, N. M. 81301
505-863-9511

THE BEST OF ALL POSSIBLE BANKS

DANDEE SUPER MARKET

905 West Coal Ave.

"The store built with you in mind"

EARL'S RESTAURANT

1321 E. 66 Ave.

For Better Food
and
Courteous Service
We Welcome You

863-4201

American SUNDANCER

505/722-4541
2204 E. 66
GALLUP, N.M. 87301

UNIQUE INDIAN JEWELRY
OJOS - SAND PAINTINGS - GALLERY
WHOLESALE RETAIL

MARK GARTNER
OWNER

LITTLE BEAR'S MARKET

Where Your Dollar Buys More

N. Highway 666

Gallup, New Mexico

GIBSON UNIFORM SHOP

Professional Uniforms of Distinction
915 W. Coal - Phone 863-4505 - Gallup, N.M. 87301

Special Discount For Group Purchases

Compliments of:

WESTERN HOUSEWARES

"Congratulations Seniors"

ERNEST FEAGON INC.

500 E. 66 Ave.

863-6886

Gallup, New Mexico 87301

"Good Luck"
and
"Best Wishes"
Seniors

"There is more to see on Cable T.V."

LVO CABLE OF GALLUP

863-9334

308 S. Third Box 1297

Gallup, New Mexico 87301

ANTIQUES • GLASS • CHINA
CANDLES • DRIED ARRANGEMENTS
• UNUSUAL GIFTS •

Carson Trading Post & Gift Shop
712 So. SECOND BOX 907
GALLUP, NEW MEXICO 87301

RUGS, JEWELRY, & PAWN
WHOLESALE & RETAIL

RICHARD & COY CARSON PHONE 863-4713

HAGBERG'S

Indian Arts
Drawer H

Gallup, New Mexico

"Nice People to do Business with"

PEPSI-COLA & 7-UP BOTTLING CO.

"Sparkle Flavors"

"7-UP Your Thirst Away!!"

"PEPSI for Those Who Think Young!"

Phone 863-5140

Gallup, N.M.

A.C. HOUSTON LUMBER Co.

TWO LOCATIONS TO SERVE YOU

104 N. 2nd Gallup, New Mex.
400 S. Miller Farmington, N.M.

"Everything for the Builder"

OLDSMOBILE

GMC TRUCKS

OPEL KADETT

BUICK

RICO MOTOR COMPANY

501-23 West Coal Ave. • Gallup, New Mexico 87301
Phone (Area 505) 863-9306

MERCHANTS BANK

Main Office — 2nd and Aztec
Branch — 1804E. Aztec
Branch — Tse Bonito

Gallup, N.M.

TRADEMART, INC.

Complete Shopping Facilities

JOHN B. SWIFT,
President and General Mgr.

Phone 863-9331

1500 South Second
Gallup, New Mexico 87301

CLAY FULTZ
INSURANCE AGENCY

863-3826

107 S. 1st ST. GALLUP, N. M.

CENTRAL MOTOR COMPANY

701 West Coal

Gallup

863-3851
722-4366

"New Mexico's Oldest Ford Ownership"

Estab . . . 1933

TREASURE CHEST

Feathers - Beads - Hobby - and - Craft Supplies - Pets

407 E. Coal Ave. Gallup

EL CAPITAN MOTEL

1300 East Hwy. 66 . . . On U.S. Highway 66
Gallup, New Mexico 87301

HEATED POOL

40 New and Spacious Rooms . . . Singles, Doubles and Family Suites . . . Free T.V. and Telephone in All Rooms . . . Air Conditioned, Individual Thermostat Heat . . . Ceramic Tiled Baths . . . W/W Carpeting

Telephone 505 ★ 863-6828

AAA

LBPH INC.

Lewis Bros.
Plumbing and Heating, Inc.

808 BOARDMAN DRIVE — P. O. BOX 1026 — 863-6868

GALLUP, NEW MEXICO 87301 19

PHONE 863-9144
206 W. HILL - GALLUP, N.M. 87301
PHONE 255-8282
511 WYOMING N.E. - ALBUQUERQUE, N.M. 87108

OPTICIANS

L. DOUGLAS BISHOP

Senior Biographies

CALVIN BEGAY - Annual Staff IV; Band II, III; Basketball I, II, III, IV; Dorm Council IV.

DAVE BOOT - Basketball I, II, III, IV; Band I, II, III; Choir I, II, III; Class President I, III; Class Treasurer II; St. Council Vice-Pres. IV; Cross-Country I, II, IV; District Choir I, II; Photography Staff II, IV; Photography Editor IV; Track II, III, IV.

JOYCE CHIMONI - Annual Staff IV; Choir I, II, III; Class Pres. IV; Class Vice-President III; Class Secretary II; Student Council Secretary II; Student Council III, IV; Homecoming Att. I.

MILLARD DAMON - Band II, III, IV; Basketball I, III, IV; Choir I, II, III; Cross-Country I, II; Track I, II, IV; Young Calvinist IV.

ALYCE DESCHEENE - Band I, II, IV; Basketball I, II, III; Choir IV; Dorm Council III, C.S.A. III; Pep Club III, IV; Track III; Volleyball III; Transferred from Navaho Methodist Mission.

CALEB DICKSON - Annual Staff III, IV; Band I, II, III; Basketball I, II, III, IV; Choir I, III; Cross-Country I, IV; Dorm Council IV; Track I, IV.

LEEROY HERBERT - Annual Staff III; Basketball III; IV; Cross-Country IV.

RHODANN HUNT - Annual Staff I, II, III, IV; Basketball I, II; Choir I, II, III; Class Vice-President I; Cross-Country I, II; Pep Club I, II; Track I, II.

MORRIS JONES, JR. - Band I, II, III, IV; Basketball I, II, III, IV; Class Secretary I; Cross-Country I, III, IV; Homecoming Escort I.

MARIE JUMBO - Basketball I, II; Choir I, II, III; Class Sec. IV; Pep Club I, II, IV; Young Calvinist I; Track I, II.

JOANN LEE - Annual Staff III, IV; Business Mng. IV; Cheerleader II, III, IV; Choir II, III; Class Vice-Pres. IV; Homecoming Att. III; Student of the Month (September); Shiprock High School I.

RODNEY LONJOSE - Annual Staff IV; Basketball I, II, III, IV; Choir I, II, III; Class President II; Cross-Country I, II, III, IV; Dorm Council III, IV; Student Council President IV; Student Council Rep. III; Track I, II, III, IV.

CAROLE REDHOUSE - Annual Staff III; Band I, II, III; Choir I, II, III, IV; Class Treasurer I, III, IV; Cheerleader III; District Choir II, III; Pep Club I, II.

DUANE YAZZIE - Band I, II, III, IV; Basketball I, II, III; Choir I, II, III, IV; Cross-Country I, III, IV; St. Council II; Track III, IV.

Marvin Apsol